



# Amar Seva Sangam

## Child Progress Report

April 2024

Post Box No.001, SulochanaGardens, 10-4-104B Tenkasi Road,Ayikudy -  
627 852. Tenkasi District,Tamil Nadu, India. Phone: 04633 - 249170,  
249180. Email: mail@amarseva.org Website: www.amarseva.org

### Child Details

Name :	Sundara vari.V	Date of Admission :	19th Feb 2017
Date of Birth :	5th Jul 2015	Disability :	Down Syndrome
Age :	8	Gender :	Female
Assistive device(s) Given:	0	Name of Sponsor(s) :	

### Family Details

Father's Name :	S.vadivel	Mother's Name :	Sudali
Guardian's Name :	NA		
No. of Other Children in the Family :	1	Address :	35/1, Sudalai pothu Kovil Street. Vasudevanallur,Tamil Nadu, INDIA, 627758

### Intervention Given

Speech  
Special Education(ID)  
FACP 7 to 10 years  
Speech (above6)  
Wee-FIM-Functional (above age 3)

### Progress Report

Evaluation No.	Speech RL - EL - Month - Year	Special Education(ID) Score % - Month - Year	FACP 7 to 10 years Score % - Month - Year	Speech (above6) Score % - Month - Year	Wee-FIM-Functional (above age 3) Score % - Month - Year
1	0.00% - 0.00% - April - 2017	12.65% - April - 2017	43.84% - April - 2023	23.65% - April - 2023	57.94% - August - 2023
2	35.50% - 33.25% - June - 2018	23.93% - May - 2018	44.05% - February - 2024	69.59% - March - 2024	62.70% - March - 2024
3	55.00% - 33.25% - July - 2018	52.65% - June - 2018			
4	66.75% - 43.00% - July - 2018	57.95% - August - 2018			
5	84.50% - 47.50% - February - 2019	58.97% - January - 2019			
6	95.75% - 59.50% - August - 2019	70.43% - August - 2019			
7	92.50% - 65.75% - February - 2020	48.20% - December - 2020			
8	82.75% - 67.25% - December - 2020	52.83% - July - 2021			
9	77.75% - 57.00% - July - 2021	54.72% - January - 2022			
10	53.50% - 35.50% - January - 2022	57.92% - September - 2022			
11	62.50% - 41.75% - September - 2022	59.25% - March - 2023			
12	43.00% - 32.00% - March - 2023				

Note: Occupational therapy changed as Functional Independence Training

### Progress Report Graph

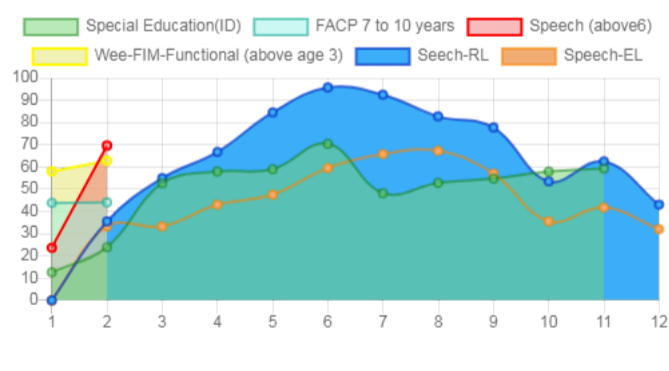

Cycle No

Scores (%)

Information:- CP - Cerebral Palsy; SB - Spina bifida; MD - Muscular Dystrophy; CTEV - Clubfoot; ID - Intellectual Disability; CP, MD - Cerebral Palsy/Multiple Disabilities; LV - Low Vision; TB - Total Blind; ADHD - Attention Deficit Hyperactive Disorder; DB - Deaf Blind; RL - Receptive Language; EL - Expressive Language; ICF - International classification of functioning; FACP - Functional assessment checklist for programming; Wee-FIM - Functional Independence Measure; Inclusion - A kind of special education; Voc- Vocational training; Prevoc - Prevocational training

Generated on 26th Apr 2024